



**MESA  
COMMUNITY COLLEGE**  
A MARICOPA COMMUNITY COLLEGE  
Red Mountain Campus

**Nurse Assisting  
Fall 2024  
October Start**



You may choose one of the following:  
1A, 1B, 2A, 2B, 3, 4A, 4B  
AP (With Department Permission)

**Lecture Schedule Cohort 1 Weekdays (16205)**

Monday and Wednesday  
9:30 am - 12:30 pm  
First day: October, 22nd 2024  
Final: December 11th, 2024

Application  
Deadline :  
09/13/2024

**Lab Choices Cohort 1**

**1A (16206)**  
Mon/Wed  
6:00am - 9:00am

**1B (34567)**  
Mon/Wed  
1:00pm - 4:00pm

**Lecture Schedule Cohort 2 Weekdays (15174)**

Thursday and Friday  
9:30 am - 12:30 pm  
First day: October 22nd, 2024  
Final: December 12th, 2024

Application  
Deadline :  
09/13/2024

**Lab Choices Cohort 2**

**2A (15175)**  
Thurs/Fri  
6:00am - 9:00am

**2B (15176)**  
Thurs/Fri  
1:00pm - 4:00pm

**Lecture Schedule Cohort 3 Weekends (15682)**

Saturday and Sunday  
1:00 pm - 5:00 pm  
First Day: September 7th, 2024  
Final: November 17th, 2024

Application  
Deadline :  
08/01/2024

**Lab Cohort 3**

**(TBD)**  
Saturday and Sunday  
8:00 am - 12:00 pm

- NUR158 clinical rotations are four, 12-hour shifts in long- term care and acute care.
- Clinicals are typically one day a week.
- Students may have class 3 days a week during the weeks of clinical.
- Upon registration, you will be informed of your clinical rotation schedule (which is in addition to your lecture and lab).
- No switching of clinical shifts is permitted.

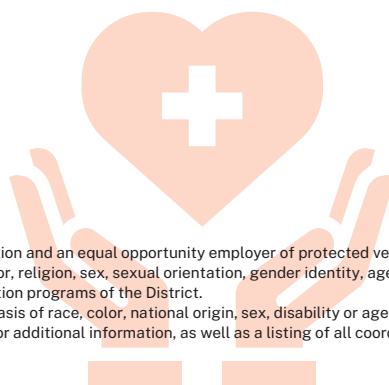



**MESA  
COMMUNITY COLLEGE**  
A MARICOPA COMMUNITY COLLEGE  
Red Mountain Campus

# Nurse Assisting Summer 2024 October Start



You may choose one of the following:  
1A, 1B, 2A, 2B, 3, 4A, 4B  
AP (With Department Permission)

## Lecture Schedule Cohort 4 Evenings (15169)

Tuesday and Thursday  
5:30 pm - 8:30 pm

First day: October 22nd, 2024  
Final: December 12th, 2024

Application  
Deadline :  
09/13/2024

## Lab Choices Cohort 4

**4A (15170)**  
Mon/Wed  
5:30pm - 8:30 pm

**4B (15173)**  
Tues/Thurs  
2:00pm -5:00pm

## Lecture Schedule AP (15837)

Saturday and Sunday  
8:30 am - 12:00 pm

First day: October 19th, 2024  
Final: November 17th, 2024

Application  
Deadline :  
09/20/2024

## Lab Schedule AP

Sat/Sun  
1:00pm - 4:30pm

- NUR158 clinical rotations are four, 12-hour shifts in long- term care and acute care.
- Clinicals are typically one day a week.
- Students may have class 3 days a week during the weeks of clinical.
- Upon registration, you will be informed of your clinical rotation schedule (which is in addition to your lecture and lab).
- No switching of clinical shifts is permitted.

